

WHAT ARE YOU DOING NEW YEAR'S EVE?

VOCAL

FRANK LOESSER

TEMPO = 77

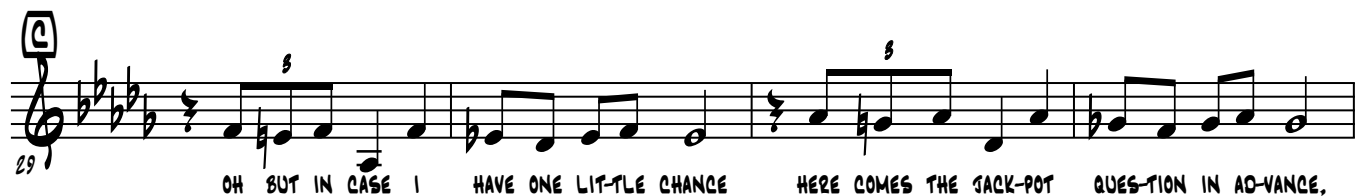
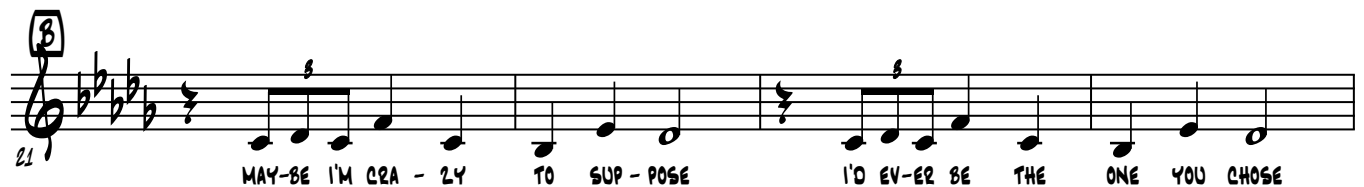
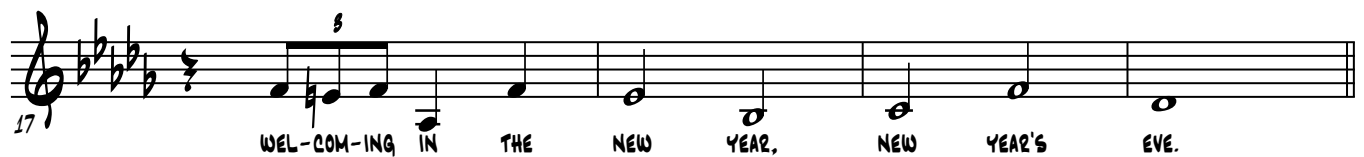
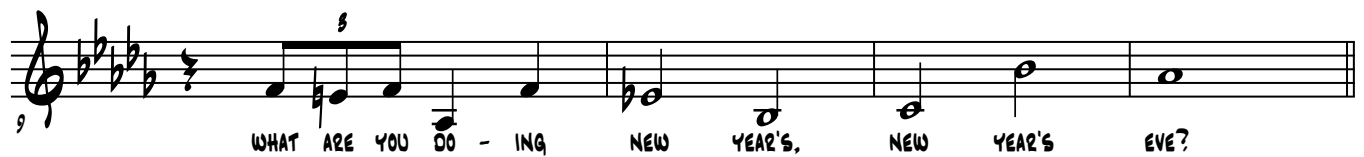
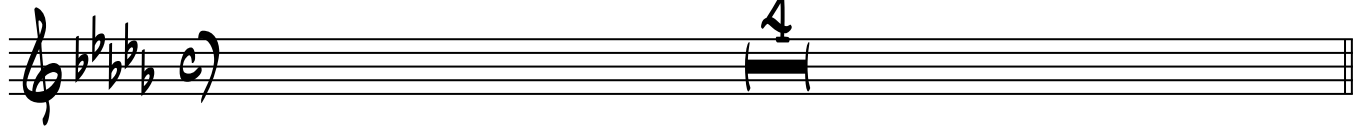

WHAT ARE YOU DOING NEW YEAR'S EVE?

33

WHATA ARE YOU DO - ING NEW YEARS, NEW YEAR'S EVE?

37

45

OH BUT IN CASE I HAVE ONE LIT-TLE CHANCE HERE COMES THE JACK-POT QUESTION IN AD-VANCE.

49

WHATA ARE YOU DO - ING NEW YEARS, NEW YEAR'S _____

53

OH WHAT ARE YOU DO - ING NEW YEAR'S EVE? _____

What Are You Doing New Years Eve?

As recorded by Ella Fitzgerald and the Frank DeVol Orchestra

- ❖ 5 Saxes**
- ❖ 4 Trumpets**
- ❖ 4 Trombones**
- ❖ 4 Rhythm**
- ❖ 1 Vocal - Female**

WHAT ARE YOU DOING NEW YEAR'S EVE?

FRANK LOESSER

ALTO SAX. 1

5 *mf* 5 5

5 *mf* 2

10

13 *mf* 2

17

21 *mf* 2

25 *mf* 5

29 *mf*

WHAT ARE YOU DOING NEW YEAR'S EVE?

33 *mp*

37 *mp*

41 *mp*

45 3

50 *mp* *mp*

53 *mp*

WHAT ARE YOU DOING NEW YEAR'S EVE?

ALTO SAX. 2

FRANK LOESSER

1 *mf* 3 5

5 *mf* 2

9 *mf*

13 *mf* 2

17 *mf*

21 *mf* 2

25 *mf* 3 5

29 *mf* 7

WHAT ARE YOU DOING NEW YEAR'S EVE?

37

41

45

53

WHAT ARE YOU DOING NEW YEAR'S EVE?

TENOR SAX. 1

FRANK LOESSER

WHAT ARE YOU DOING NEW YEAR'S EVE?

33 *mp*

37 *mp*

41 *mp*

45 *mp*

50 *mp*

53 *mp*

WHAT ARE YOU DOING NEW YEAR'S EVE?

FRANK LOESSER

TENOR SAX. 2

WHAT ARE YOU DOING NEW YEAR'S EVE?

41

45

53

WHAT ARE YOU DOING NEW YEAR'S EVE?

FRANK LOESSER

BARITONE SAX.

WHAT ARE YOU DOING NEW YEAR'S EVE?

WHAT ARE YOU DOING NEW YEAR'S EVE?

TRUMPET 1

FRANK LOESSER

TEMPO = 77

1 2 3 4

5 6 7 8

9 10 11 12

13 14 15 16

17 18

19 20 21 22

23 24 25 26

27 28 29 30

WHAT ARE YOU DOING NEW YEAR'S EVE?

40

AM7(b5) Ab9 Gm7b9

42

C9 F9 Bb9(#5)

END

45

E

STRAIGHT 8's

mp

49

SWING

mf

53

mp

WHAT ARE YOU DOING NEW YEAR'S EVE?

TRUMPET 3

FRANK LOESSER

WHAT ARE YOU DOING NEW YEAR'S EVE?

TRUMPET 4

FRANK LOESSER

WHAT ARE YOU DOING NEW YEAR'S EVE?

FRANK LOESSER

TROMBONE 1

1 2

5 5

13 4

21 2 3

29 8 8

45 2

49 2

53 2

WHAT ARE YOU DOING NEW YEAR'S EVE?

FRANK LOESSER

TROMBONE 2

1
2

A

5
m_p
5

13
m_p
4
p

B

21
2
m_p
3

C

29
8
8

E

45
m_p

49
2
m_p

53
m_p

WHAT ARE YOU DOING NEW YEAR'S EVE?

FRANK LOESSER

TROMBONE 3

1
f

5
m_p

13
m_p

21
m_p

29

45
m_p

49
m_f

53
m_f

WHAT ARE YOU DOING NEW YEAR'S EVE?

BASS TROMBONE

FRANK LOESSER

1

A

5

13

B

21

C

29

D

45

49

53

WHAT ARE YOU DOING NEW YEAR'S EVE?

GUITAR

FRANK LOESSER

$D^{\flat}MA\sharp 9$ E^9 $E^9(\flat 5)$ $E^{\flat}9$ $D^9(\flat 5)$ $F\sharp M\sharp 9$ E^7 $A\sharp MA\sharp 9$ B^7 $C^7(\flat 9)$ $D^{\flat}MA\sharp 9$

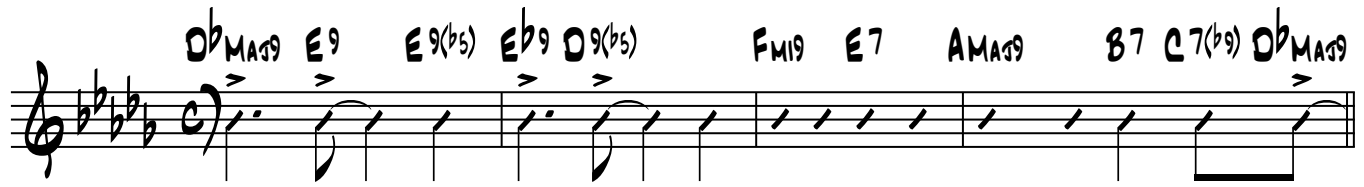

A B^9 $D^{\flat}MA\sharp 9$ $D^{\flat}7$ $G^{\flat}MA\sharp 7$ $G^{\flat}7(\sharp 9)$

$D^{\flat}MA\sharp 9$ $B^{\flat}7(\flat 9)$ $E^{\flat}9$ $A^{\flat}9\text{sus}$ $A^{\flat}9(\sharp 5)$

$D^{\flat}MA\sharp 9$ B^9 $D^{\flat}MA\sharp 9$ $D^{\flat}7$ $G^{\flat}MA\sharp 7$ $G^{\flat}7$

$D^{\flat}MA\sharp 9$ $B^{\flat}7(\flat 9)$ $E^{\flat}9$ $A^{\flat}9\text{sus}$ $A^{\flat}9(\sharp 5)$ $D^{\flat}MA\sharp 9$ $C^7(\flat 9)$

B $F\sharp M\sharp 7$ E^{\flat} $D^{\flat}M7(\flat 5)$ $D^{\flat}7$ $F\sharp M\sharp 7$ $G^{\flat}M7(\flat 5)$ $G^{\flat}9$

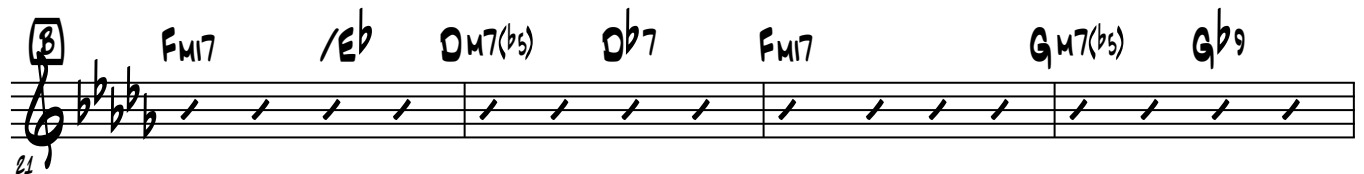

$F\sharp M\sharp 7$ $D^{\flat}M7(\flat 5)$ $D^{\flat}MA\sharp 9$ $B^{\flat}9$ $E^{\flat}9$ $A^{\flat}9\text{sus}$ $A^{\flat}9$

C $D^{\flat}9$ B^9 $D^{\flat}9$ $G^{\flat}MA\sharp 7$ B^7

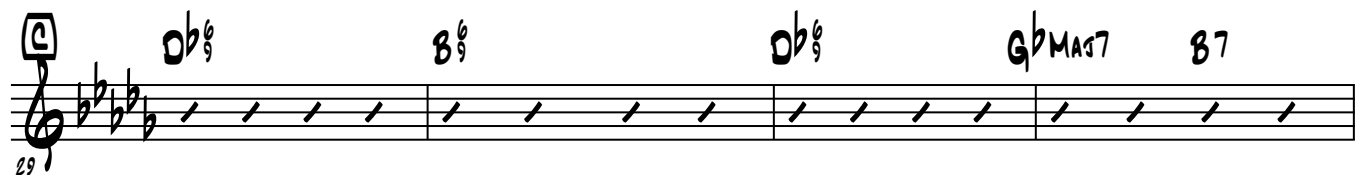

WHAT ARE YOU DOING NEW YEAR'S EVE?

33

$D^{\flat}9$ $E^{\flat}9$ $A^{\flat}9_{\text{SUS}}$ $A^{\flat}9$ $D^{\flat}MA79$ $C7(\flat 9)$

37

FMI G^{\flat} FMI $G^{\flat}M7(\flat 5)$ $G^{\flat}9$

41

$FMI7$ $B^{\flat}9$ $E^{\flat}9$ $A^{\flat}9(\sharp 5)$

45

$D^{\flat}MA79$ $B9$ $D^{\flat}MA79$ $G^{\flat}MA7$ $B7_{\text{SUS}}$

49

$D^{\flat}MA79$ $E^{\flat}9/B^{\flat}$ $E^{\flat}9$ $A^{\flat}9$ $FMI7(\flat 5)$ $B^{\flat}7(\flat 9)$

53

$E^{\flat}MI7$ $G^{\flat}M7(\flat 5)$ $G^{\flat}9$ $D^{\flat}MA79$ $G^{\flat}MA7$ $D^{\flat}MA7$ $D^{\flat}MA79$

WHAT ARE YOU DOING NEW YEAR'S EVE?

PIANO

FRANK LOESSER

Chord progression: $D^{\flat}MA\sharp 9$ E^9 $E^9(\flat 5)$ $E^{\flat}9$ $D^9(\flat 5)$ $Fm19$ $E7$ $Am\sharp 9$ $B7$ $C7(\flat 9)$ $D^{\flat}MA\sharp 9$

Section A: B^9 $D^{\flat}MA\sharp 9$ $D^{\flat}7$ $G^{\flat}MA\sharp 7$ $G^{\flat}7(\sharp 9)$

Section 9: $D^{\flat}MA\sharp 9$ $B^{\flat}7(\flat 9)$ $E^{\flat}9$ $A^{\flat}9sus$ $A^{\flat}9(\sharp 5)$

Section 13: $D^{\flat}MA\sharp 9$ B^9 $D^{\flat}MA\sharp 9$ $D^{\flat}7$ $G^{\flat}MA\sharp 7$ $G^{\flat}7$

Section 17: $D^{\flat}MA\sharp 9$ $B^{\flat}7(\flat 9)$ $E^{\flat}9$ $A^{\flat}9sus$ $A^{\flat}9(\sharp 5)$ $D^{\flat}MA\sharp 9$ $C7(\flat 9)$

Section B: $Fm17$ E^{\flat} $Dm7(\flat 5)$ $D^{\flat}7$ $Fm17$ $Gm7(\flat 5)$ $G^{\flat}9$

Section 25: $Fm17$ $Dm7(\flat 5)$ $D^{\flat}MA\sharp 9$ $B^{\flat}9$ $E^{\flat}9$ $A^{\flat}9sus$ $A^{\flat}9$

Section C: $D^{\flat}9$ B^9 $D^{\flat}9$ $G^{\flat}MA\sharp 7$ $B7$

WHAT ARE YOU DOING NEW YEAR'S EVE?

33

$D^{\flat}9$ $E^{\flat}9$ $A^{\flat}9_{SUS}$ $A^{\flat}9$ $D^{\flat}MA79$ $C7(\flat9)$

37

$Fm1$ G^{\flat} $Fm1$ $Gm7(\flat5)$ $G^{\flat}9$

41

$Fm17$ $B^{\flat}9$ $E^{\flat}9$ $A^{\flat}9(\sharp5)$

45

$D^{\flat}MA79$ $B9$ $D^{\flat}MA79$ $G^{\flat}MA7$ $B7_{SUS}$

49

$D^{\flat}MA79$ $E^{\flat}9/B^{\flat}$ $E^{\flat}9$ $A^{\flat}9$ $Fm7(\flat5)$ $B^{\flat}7(\flat9)$

53

$E^{\flat}m17$ $Gm7(\flat5)$ $G^{\flat}9$ $D^{\flat}MA79$ $G^{\flat}MA7$ $DMA7$ $D^{\flat}MA79$

WHAT ARE YOU DOING NEW YEAR'S EVE?

BASS

FRANK LOESSER

DbMaj9 E9 E9(b9) Eb9 D9(b9) Fm19 E7 Amaj9 B7 C7(b9) DbMaj9

A B9 DbMaj9 Db7 GbMaj7 Gb7(\#9)

DbMaj9 Bb7(b9) Eb9 Ab9sus Ab9(\#5) DbMaj9 E7 A9Ab9sus

DbMaj9 B9 DbMaj9 Db7 GbMaj7 Gb7

DbMaj9 Bb7(b9) Eb9 Ab9sus Ab9(\#5) DbMaj9 C7(b9)

B Fm17 Eb Dm7(b9) Db7 Gb9 Fm17 Gm7(b9) Gb9

Fm17 Dm7(b9) DbMaj9 Bb9 Eb9 Ab9sus Ab9

C Db9 B9 Db9 GbMaj7 B7

WHAT ARE YOU DOING NEW YEAR'S EVE?

35

Chords: $D\flat^9$, $E\flat^9$, $A\flat^9$ sus, $A\flat^9$, $D\flat$ MA7⁹, $C7(\flat^9)$

37

Chords: F MI, $G\flat$, F MI, G M7(\flat^5), $G\flat^9$

41

Chords: F MI7, $B\flat^9$, $E\flat^9$, $A\flat^9(\sharp^5)$

45

Chords: $D\flat$ MA7⁹, B^9 , $D\flat$ MA7⁹, $G\flat$ MA7, B^7 sus

49

Chords: $D\flat$ MA7⁹, $E\flat^9/B\flat$, $E\flat^9$, $A\flat^9$, F M7(\flat^5), $B\flat^7(\flat^9)$

53

Chords: $E\flat$ MI7, G M7(\flat^5), $G\flat^9$, $D\flat$ MA7⁹, $G\flat$ MA7, D MA7, $D\flat$ MA7⁹

WHAT ARE YOU DOING NEW YEAR'S EVE?

DRUMS

FRANK LOESSER

TEMPO = 77

A TIME 2 3 4 5 6 7 8

5 9 10 11 12 13 14 15 16

13 **B** 17 18 19 20 21 22 23 24

21 **C** 25 26 27 28 29 30 31 32

29 **D** 33 34 35 36 37 38 39 40

37 **E** 41 42 43 44

45 46

49

53